

Commercial Leases CE Course

No Charge for NWLAR CID members!

Attention commercial practitioners!

Back by popular demand in 2010, LR's Commercial Leases course covers basic legal requirements and types of commercial leases, including construction/ownership of improvements, triple-net provisions, termination issues, and other related details.

*Note: The Commercial Leases CE course is not an alternative to the 2010 mandated 4-hour topic "License Law", which both commercial and residential practitioners are required to take for license renewal.

**Complete and Fax to:
Louisiana REALTORS at 225-926-5922**

Name _____ License # _____

Company Name _____

Address _____

City _____ State _____ Zip _____

Email (**Required**) _____

Work Phone _____ Cell Phone _____

Please note that course availability, location/dates and fees are subject to change.
Please visit www.larealtors.org for more information.

Payment by: ___Check ___Visa ___MC ___AMEX

Credit Card #: _____ Exp.: ___/___

Total Amount: \$ _____

Signature: _____

Date:

October 7, 2010

Location:

Northwest Assoc of REALTORS
2036 East 70th Street
Shreveport, LA 71105

Instructor:

Randy Roussel
Phelps Dunbar, LLP

Course - 1:00 pm- 5:00 pm

***This course is approved
for 4 hrs CE***

Price:

- FREE for NWLAR CID Members
- \$35 for REALTOR members
- \$45 for non-REALTOR members

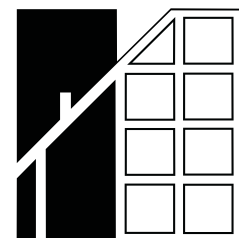

**LOUISIANA
REALTORS®**

Vendor #8090